

AVCS

ADMIRALTY
Vector Chart Service

Using the ADMIRALTY Vector Chart Service with Transas Navi-Sailor ECDIS (Navi-Planner 4000)

This guide is based on Transas ECDIS (Navi-Planner) Version 3.00.340 (b.5225) – MNS-34

The guide should be used in conjunction with the AVCS User Guide, as well as the ECDIS Operators Manual or other documentations as supplied by the equipment manufacturer



United Kingdom
Hydrographic Office

Version 1.0

1	Data Management	3
2	The User Permit Number	5
3	The Public Key	6
4	Deleting ENC Data	7
5	Deleting ENC Permits	8
6	Installing ENC Permits	9
7	Installing AVCS DVDs	10
8	Installing AVCS Base CDs	11
9	Installing AVCS Update CD	12
10	Installing Exchange Set using USB media	13
11	Viewing an ENC	15
12	Installing AIO CD	16
13	Using the AIO	17
14	System Checks	19
15	Troubleshooting	20

UKHO 2018 All Rights Reserved

The copyright in this document, which contains information of a proprietary nature, is vested in UKHO. The content of this document may not be used for purposes other than that for which it has been supplied and may not be reproduced, either wholly or in part, in any way whatsoever.

1 Data Management

All electronic navigational charts (ENCs) licensing and data management operations are carried out through Navi-Planner.

To access to Navi-Planner:

1. At Navi-Sailor, click on Charts tab then Navi-Planner.
2. At Navi-Planner, click **Charts**.

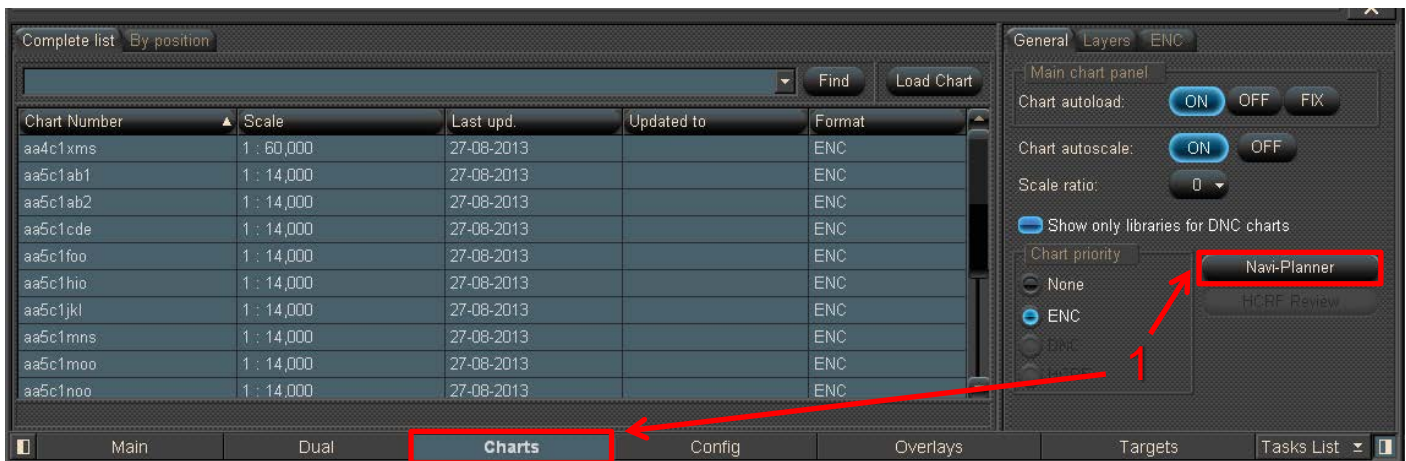

To check Navi-Planner 4000 and ECDIS software version:

1. At Navi-Planner, click **Transas logo**.
2. Click **About** to check Navi-Planner 4000 and Navi-Sailor software version (Product name).

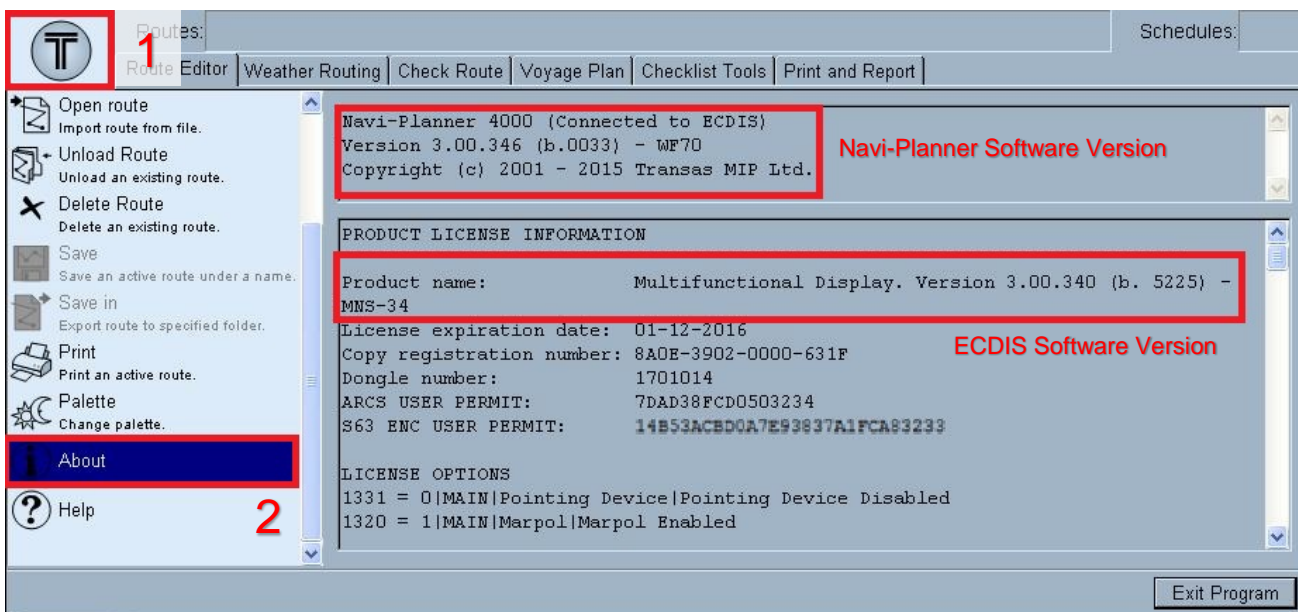

To check Presentation Library (PL) Edition:

1. At Navi-Planner, click **Charts** then **Installed Charts** to view all installed charts.
2. Double click on any **AA Chart**.
3. Click 'i' icon to query the chart information.
4. Click on displayed AA chart and checked the PL edition at **General info**.

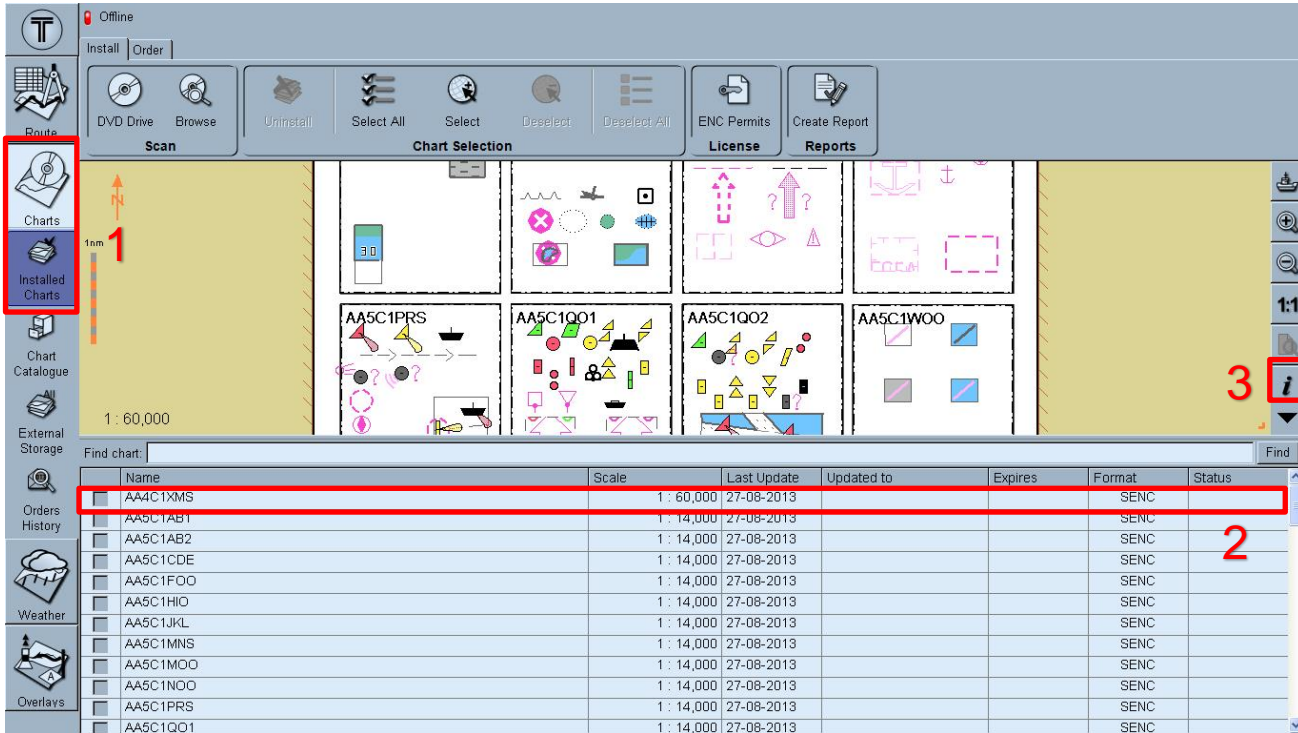

2 The User Permit Number

The 'User Permit Number' is a 28 character alphanumeric string that is unique to each ECDIS installation or group of ECDIS, e.g. multiple bridge installations. The 'User Permit Number' should have been supplied at the time of delivery and must be used when ordering an AVCS licence.

To check the User Permit Number (UPN):

1. At Navi-Planner, click **Transas logo**.
2. Click **About** and check the S63 ENC USER PERMIT number.

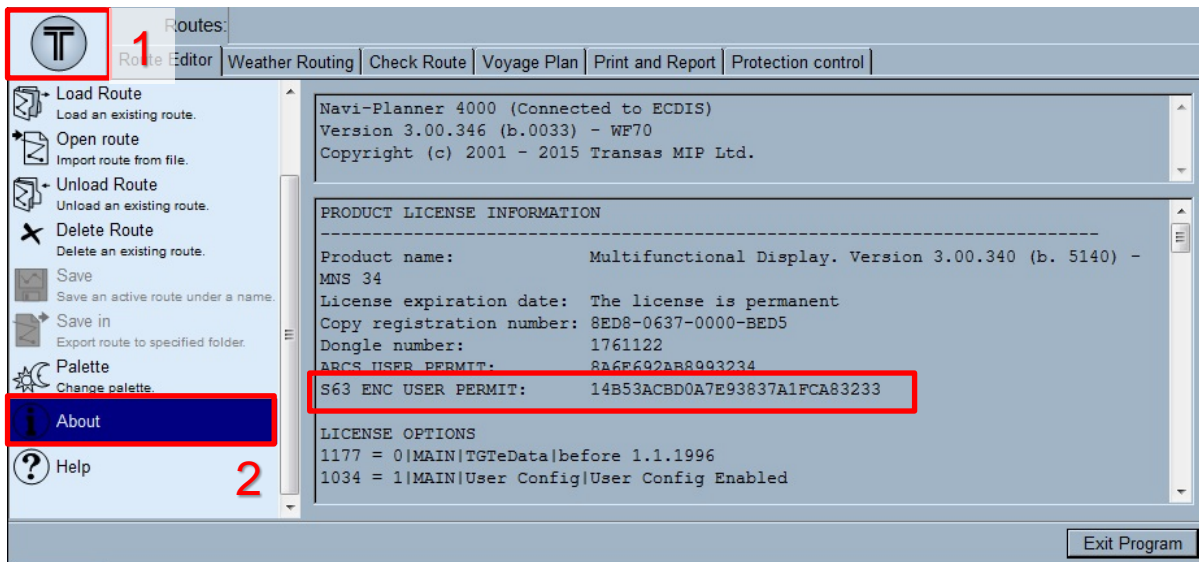

3 The Public Key

The Admiralty Vector Chart Service currently uses the IHO.CRT, issued by the International Hydrographic Organization, to authenticate its AVCS ENC's. The IHO Public Key is included in all AVCS media.

To install the IHO Public Key:

1. Insert AVCS DVD/CD media and go to Navi-Planner then click **Charts** then **Installed Charts**.
2. Click **ENC Permits**.
3. Click **Install new SA certificate**.
4. Select the DVD/CD media Drive then select **IHO.CRT** file and click **Open**.
5. Click **OK** to proceed with install.

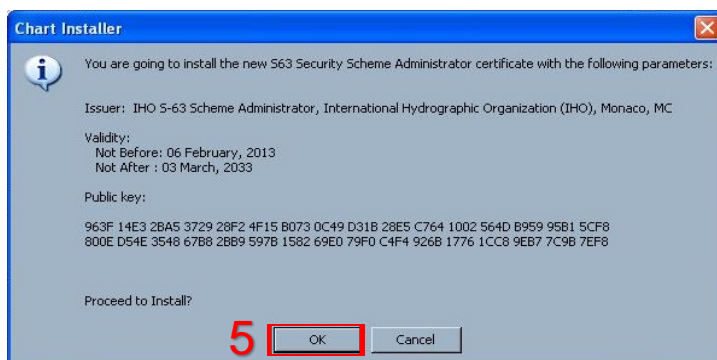
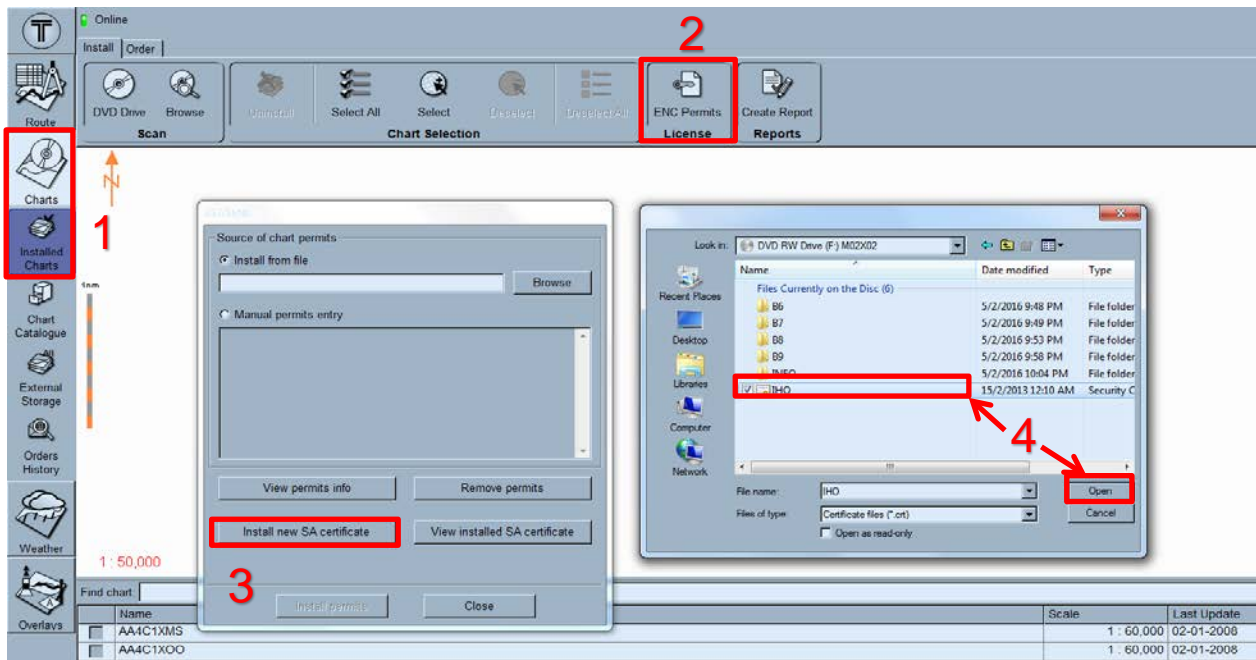

4 Deleting ENC Data

New AVCS customers who had previously subscribed to other ENC services are required to remove (purge) all ENC Permits and data from the system before installing AVCS.

To delete all or required ENC/AIO data from the system:

1. At Navi-Planner, click **Charts** then **Installed Charts**.
2. Click **Select All** to select all ENC's except AIO (GB800001) or select the tick box of required ENC's or AIO name.
3. Click **Uninstall** to delete selected ENC or AIO data.
4. System will prompt 'Are you sure you want to delete xx selected chart(s)?'. Click **Yes**.
5. Once the charts data are deleted, review the chart installation report and **Close** the window.

The screenshot shows the Navi-Planner 4000 software interface. The 'Installed Charts' window is open, displaying a list of charts with columns for Name, Scale, Last Update, Updated to, Expires, Format, and Status. A confirmation dialog box is overlaid on the chart list, asking 'Are you sure you want to delete 53 selected chart(s)?' with 'Yes' and 'No' buttons. Red annotations include: a box around the 'Charts' and 'Installed Charts' icons in the sidebar (labeled '1'); a box around the 'Uninstall' and 'Select All' buttons in the top toolbar (labeled '3'); a box around the 'Yes' button in the dialog (labeled '4'); and a red arrow pointing from the 'Yes' button back to the 'Uninstall' button (labeled '2').

Name	Scale	Last Update	Updated to	Expires	Format	Status
<input checked="" type="checkbox"/> SG54044A	1: 12,000	01-09-2015	WK21-16	31-12-2016	SENC	Licensed
<input checked="" type="checkbox"/> SG54044B	1: 12,000	09-04-2015	WK21-16	31-12-2016	SENC	Licensed
<input checked="" type="checkbox"/> SG54044C	1: 8,000	01-01-2016	WK21-16	31-12-2016	SENC	Licensed
<input checked="" type="checkbox"/> SG5C4030	1: 8,000	17-03-2016	WK21-16	31-12-2016	SENC	Licensed
<input checked="" type="checkbox"/> SG5C4031	1: 8,000	17-03-2016	WK21-16	31-12-2016	SENC	Licensed
<input checked="" type="checkbox"/> SG5C4032	1: 8,000	01-04-2016	WK21-16	31-12-2016	SENC	Licensed
<input checked="" type="checkbox"/> SG5C4033	1: 8,000	01-04-2016	WK21-16	31-12-2016	SENC	Licensed
<input checked="" type="checkbox"/> SG5C4034	1: 8,000	01-10-2015	WK21-16	31-12-2016	SENC	Licensed
<input checked="" type="checkbox"/> SG5C4035	1: 8,000	01-05-2016	WK21-16	31-12-2016	SENC	Licensed
<input checked="" type="checkbox"/> SG5C4036	1: 8,000	28-05-2015	WK21-16	31-12-2016	SENC	Licensed
<input checked="" type="checkbox"/> SG5C4037	1: 8,000	01-04-2016	WK21-16	31-12-2016	SENC	Licensed
<input checked="" type="checkbox"/> SG5C4038	1: 22,000	01-05-2016	WK21-16	31-12-2016	SENC	Licensed
<input checked="" type="checkbox"/> SG5C4039	1: 22,000	01-03-2016	WK20-16	31-12-2016	SENC	Licensed
<input checked="" type="checkbox"/> SG5C4041	1: 22,000	01-02-2016	WK20-16	31-12-2016	SENC	Licensed
<input checked="" type="checkbox"/> SG5C4043	1: 22,000	01-04-2016	WK21-16	31-12-2016	SENC	Licensed
<input checked="" type="checkbox"/> SG5C4044	1: 22,000	01-09-2015	WK21-16	31-12-2016	SENC	Licensed

6 Installing ENC Permits

Note: Ensure the correct Permit is installed into the ECDIS workstation.

To install AVCS ENC Permits including AIO PERMIT:

1. Insert the CD/USB Stick Media containing **PERMIT.TXT** and go to Navi-Planner then click **Charts** then **Installed Charts**.
2. Click **ENC Permits**.
3. At S57/SENC window, click **Browse** at Install from file.
4. Select the media drive and browse to the correct folder containing the **PERMIT.TXT** then click **OK**.
5. Click **Install permits** to load it.
6. Once all permits are installed, review the chart installation report and **Close** the window.

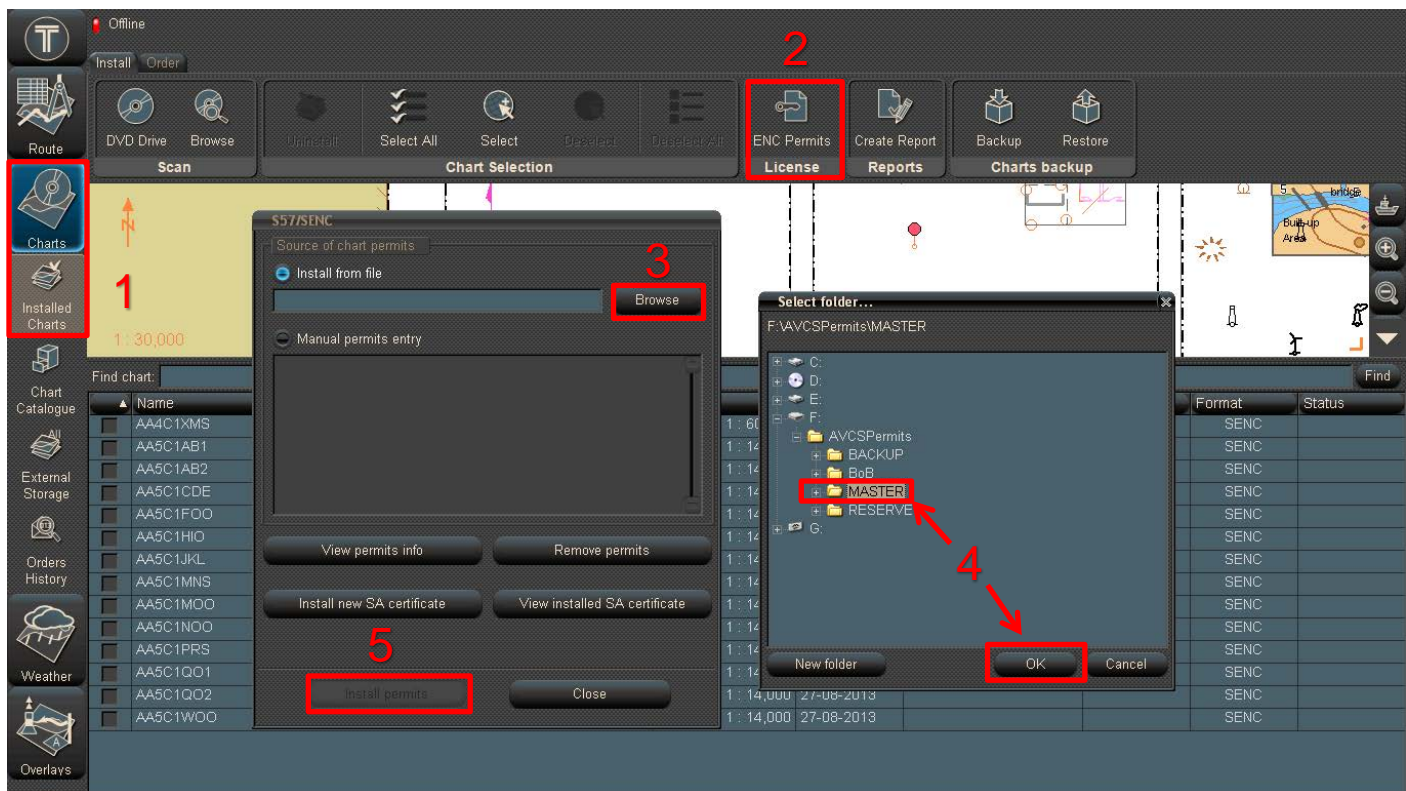

7 Installing AVCS DVDs

There are currently 2 AVCS DVD Media. AVCS DVD Media contain all the latest Base and Update data. It is likely that users will need to install both DVDs in order to load all licensed ENC's. Reference to the Schedule A can avoid the unnecessary loading of both DVDs and save the user time.

The process described here should be used in almost all circumstances as it will automatically select data to be loaded according to the permit file installed by the user.

Note: Ensure the latest permits have been installed before attempting to install any data.

To install AVCS DVD Media:

1. Insert the latest AVCS DVD Media and go to Navi-Planner then click **Charts** then **Installed Charts**.
2. Click **DVD Drive** to read the media content.
3. At Source scan completed window, select the tick box of required **Charts** and **Updates** options.
4. Click **Install selected items** to install the chart data.
5. Once the charts installations are completed, review the chart installation report and **Close** the window.

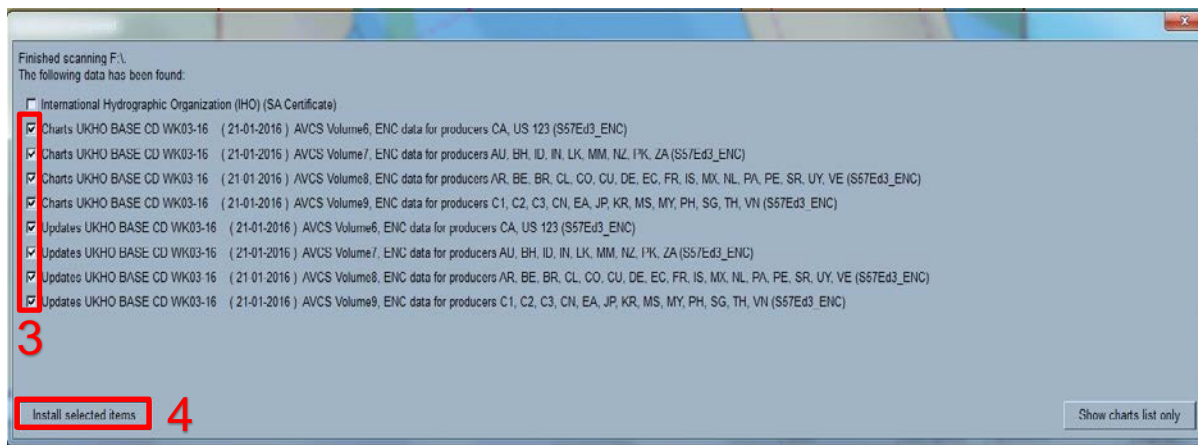
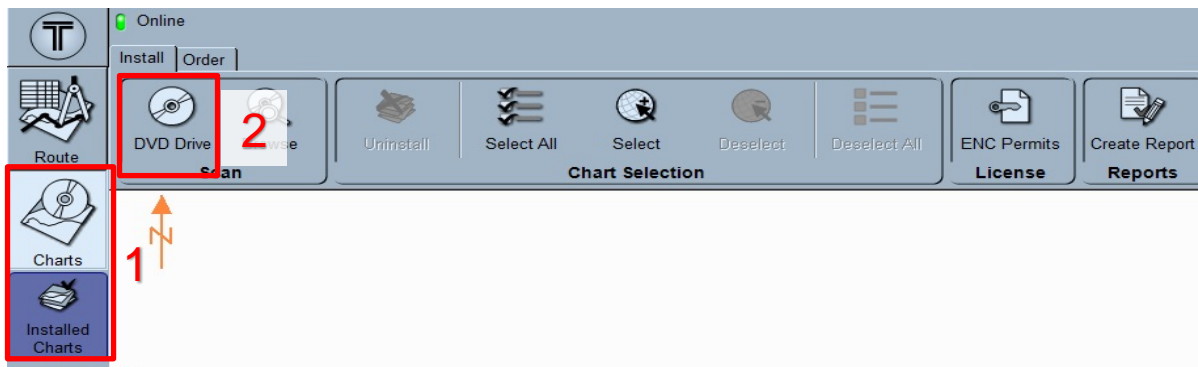

8 Installing AVCS Base CDs

There are currently 9 AVCS Base CDs but this number will grow as more ENC's become available for distribution within AVCS. It is unlikely that users will need to install all of the CDs in order to load all licensed ENC's. Reference to the Schedule A can avoid the unnecessary loading of some CDs and save the user time.

The process described here should be used in almost all circumstances as it will automatically select data to be loaded according to the permit file installed by the user.

Note: Ensure the latest permits have been installed before attempting to install any data.

To install AVCS Base CD:

1. Insert the latest AVCS Base CD Media and go to Navi-Planner then click **Charts** then **Installed Charts**.
2. Click **DVD Drive** to read the media content.
3. At Source scan completed window, select the tick box of required **Charts** and **Updates** options.
4. Click **Install selected items** to install the chart data.
5. Once the charts installations are completed, review the chart installation report and **Close** the window.

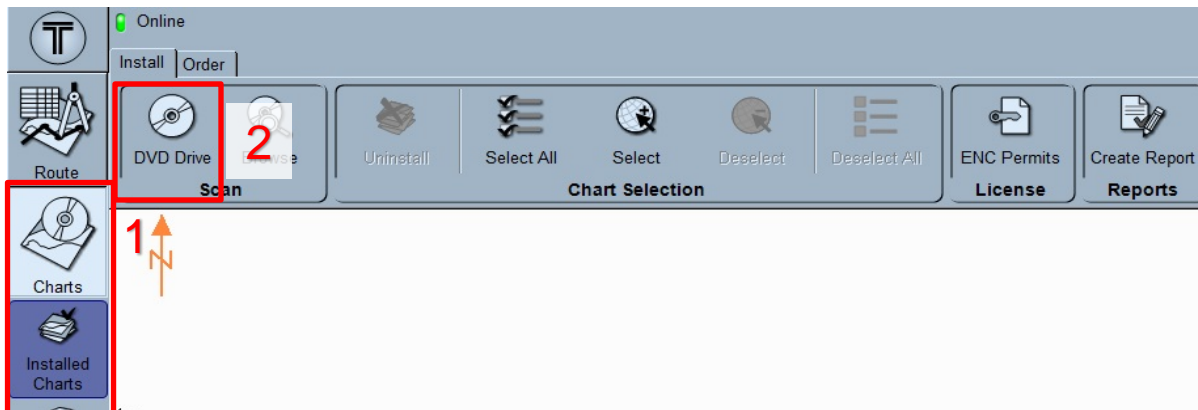

9 Installing AVCS Update CD

The AVCS update disc will indicate which Base disc week must have been installed. It is important that users do not attempt to load an Update CD that is not consistent with the Base CDs

Note: Check the AVCS Update CD for the required Base CDs to be applied first.

To install AVCS Update CD:

1. Insert the latest AVCS Update CD Media and go to Navi-Planner then click **Charts** then **Installed Charts**.
2. Click **DVD Drive** to read the media content.
3. At Source scan completed window, select the tick box of required **Charts** and **Updates** options.
4. Click **Install selected items** to install the chart data.
5. Once the charts installations are completed, review the chart installation report and **Close** the window.

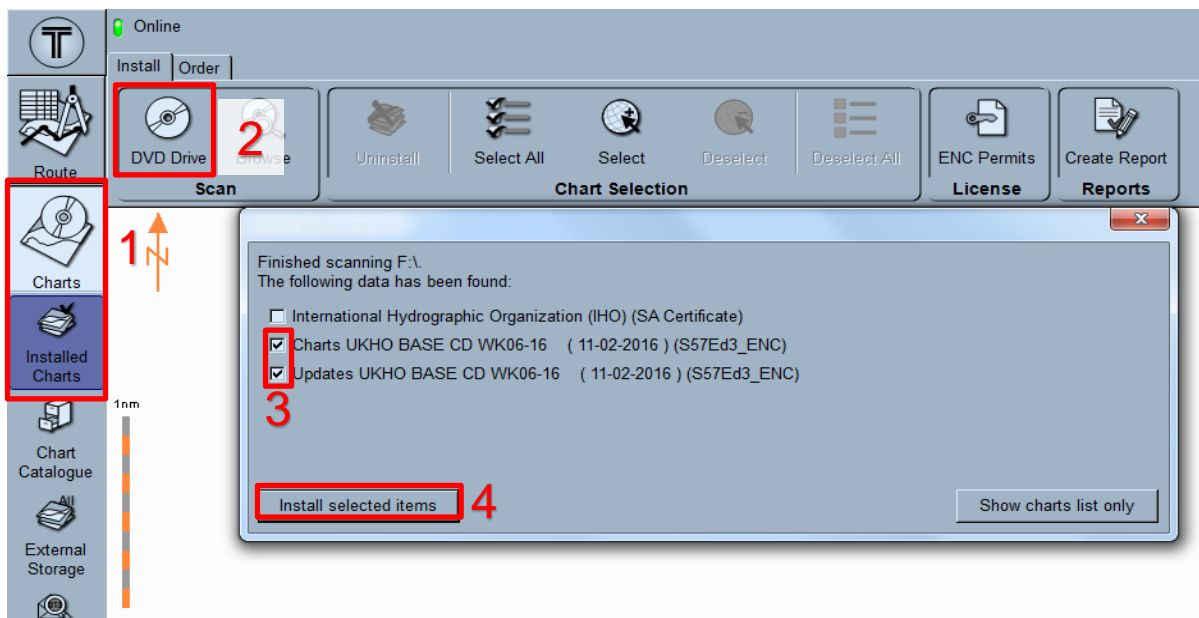

10 Installing Exchange Set Using USB Media

The exchange set contained the latest Notices to Mariners' corrections, New Editions and New Charts issued since the last update for their AVCS holdings. The exchange set can be downloaded using online chart updating software.

To create AVCS/AIO Exchange Set into Virus Free USB Media:

1. Save **ENC_ROOT**, **INFO** and **SERIAL.ENC** or **SERIAL.AIO** into root directory of an empty USB Stick Media.
2. Optional - Copy **IHO.CRT** and **IHO.PUB** from AVCS DVD/CD Media.
3. Carry out Virus Scan on USB Stick Media after copying the Exchange Set.

ENC Exchange Set

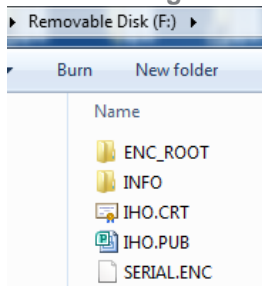

AIO Exchange Set

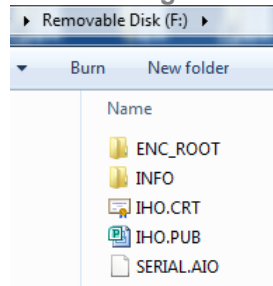

To install AVC/AIO Exchange Set using USB Media:

1. Insert the latest AVCS/AIO exchange set using USB Stick Media and go to Navi-Planner then click **Charts** then **Installed Charts**.
2. Click **Browse** and select the **USB media drive** to read the media content.
3. At Source scan completed window, select the tick box of required **Charts** and **Updates** options.
4. Click **Install selected items** to install the chart data.

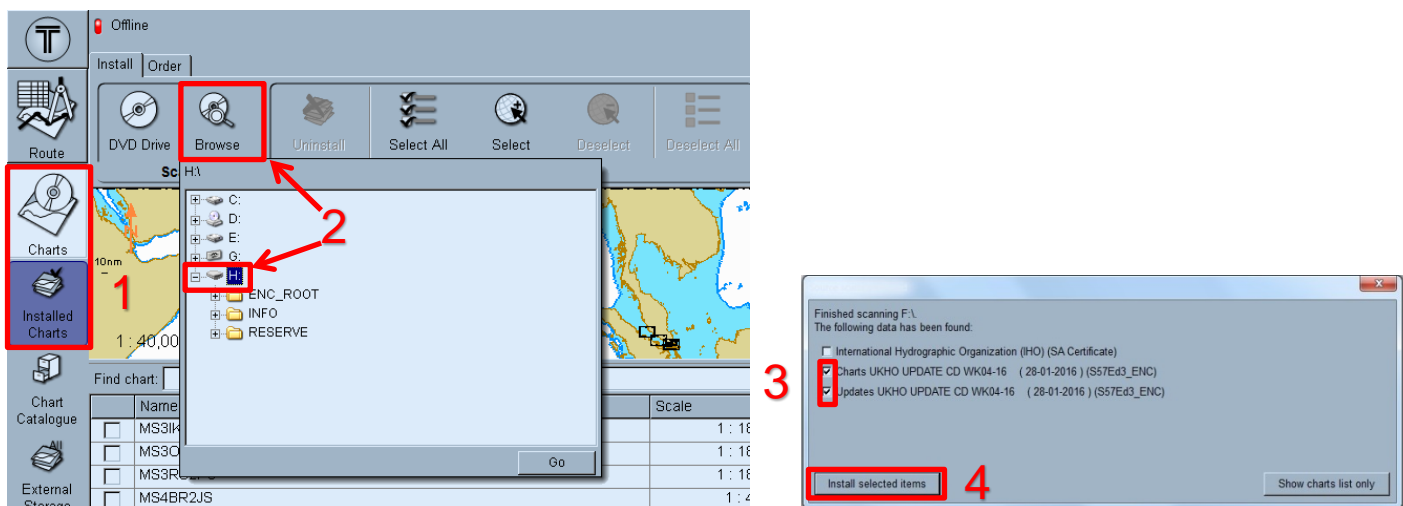

11 Viewing an ENC

To setup Chart Display:

1. Go to Navi-Sailor then click **Charts** tab.
2. Configure charts display settings at **General, Layers** and **ENC** tab.
3. Ensure ENC option is selected at Chart priority.

The screenshot displays the Navi-Planner 4000 interface. The main window is titled "Complete list" and shows a table of chart data. The table has columns for Chart Number, Scale, Last upd., Updated to, and Format. The data rows are as follows:

Chart Number	Scale	Last upd.	Updated to	Format
aa4c1xms	1 : 60,000	27-08-2013		ENC
aa5c1ab1	1 : 14,000	27-08-2013		ENC
aa5c1ab2	1 : 14,000	27-08-2013		ENC
aa5c1cde	1 : 14,000	27-08-2013		ENC
aa5c1foo	1 : 14,000	27-08-2013		ENC
aa5c1hio	1 : 14,000	27-08-2013		ENC
aa5c1jkl	1 : 14,000	27-08-2013		ENC
aa5c1mns	1 : 14,000	27-08-2013		ENC
aa5c1moo	1 : 14,000	27-08-2013		ENC
aa5c1noo	1 : 14,000	27-08-2013		ENC

Below the table is a navigation bar with tabs: Main, Dual, **Charts**, Config, Overlays, Targets, and Tasks List. The "Charts" tab is highlighted with a red box and labeled with a red "1".

On the right side, there is a configuration panel with tabs: General, Layers, and **ENC**. The "ENC" tab is highlighted with a red box and labeled with a red "2". The configuration options in the ENC tab are:

- Main chart panel
- Chart autoload: ON OFF FIX
- Chart autoscale: ON OFF
- Scale ratio: 0
- Show only libraries for DNC charts (checked)
- Chart priority: None, **ENC**, DNC, HCRF. The "ENC" option is highlighted with a red box and labeled with a red "3".
- Buttons: Navi-Planner, HCRF Review

1

To view ENC data:

1. Go to Navi-Sailor then click **Charts** tab.
2. At Complete list window, it shows AA charts and licenced ENCs status. Find the Chart Number then click **Load Chart** to view it on Main screen.
3. Click 'i' icon at toolbar to query the ENC pick report.
4. Click on displayed ENC to view chart information.
5. At **Info** tab, view the **Object** and **General info**.

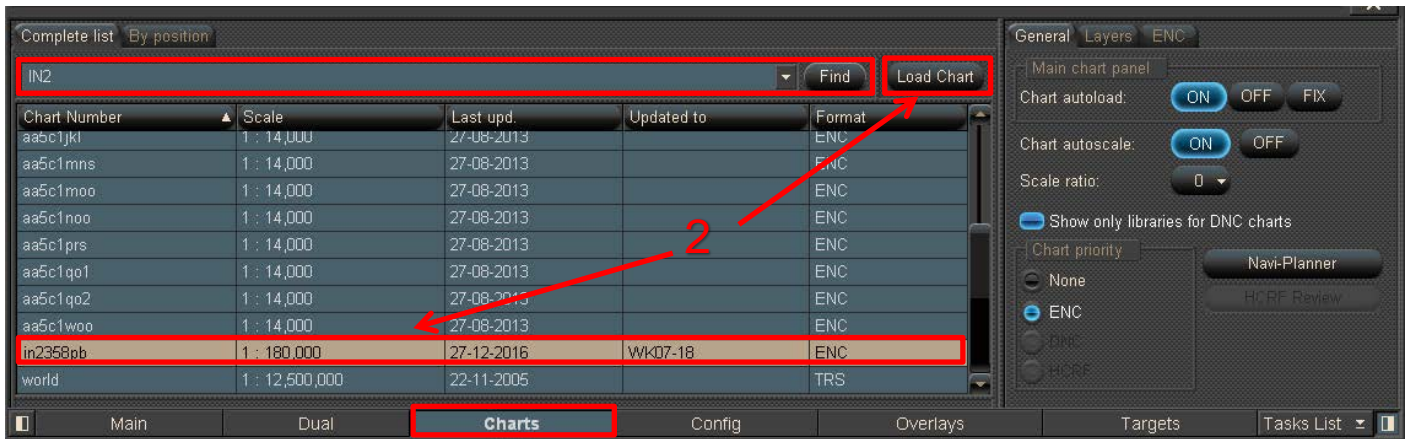

1

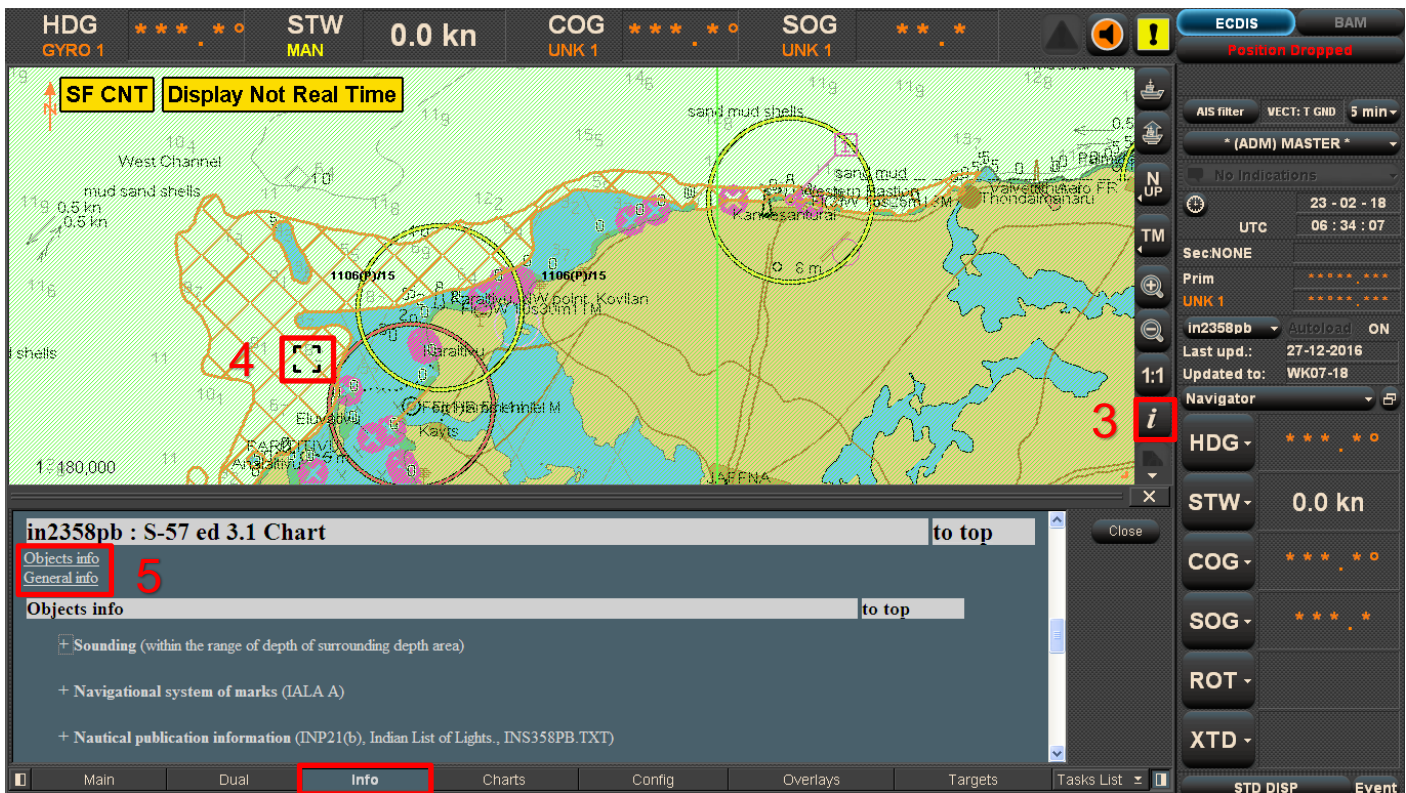

12 Installing AIO CD

Note: Ensure the latest AVCS Permit including AIO have been installed before attempting to install any data

To install AIO CD:

1. Insert the latest AIO CD Media and go to Navi-Planner then click **Charts** then **Installed Charts**.
2. Click **DVD Drive** to read the media content.
3. At Source scan completed window, select the tick box of required **Charts** and **Updates** options.
4. Click **Install selected items** to install the chart data.
5. Once the charts installations are completed, review the chart installation report and **Close** the window.

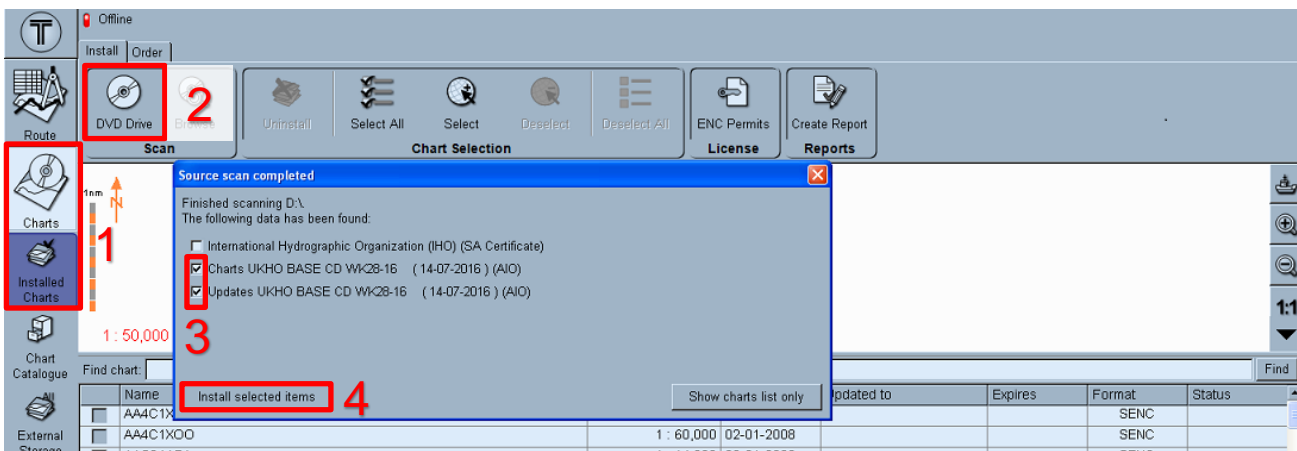

13 Using the AIO

To enable AIO data:

1. Go to Navi-Sailor then click **Overlays** tab and **AIO Charts** tab.
2. Click Show **AIO** to display AIO Overlay.
3. Click on the **AIO Layer Control** to filter the AIO Objects information.

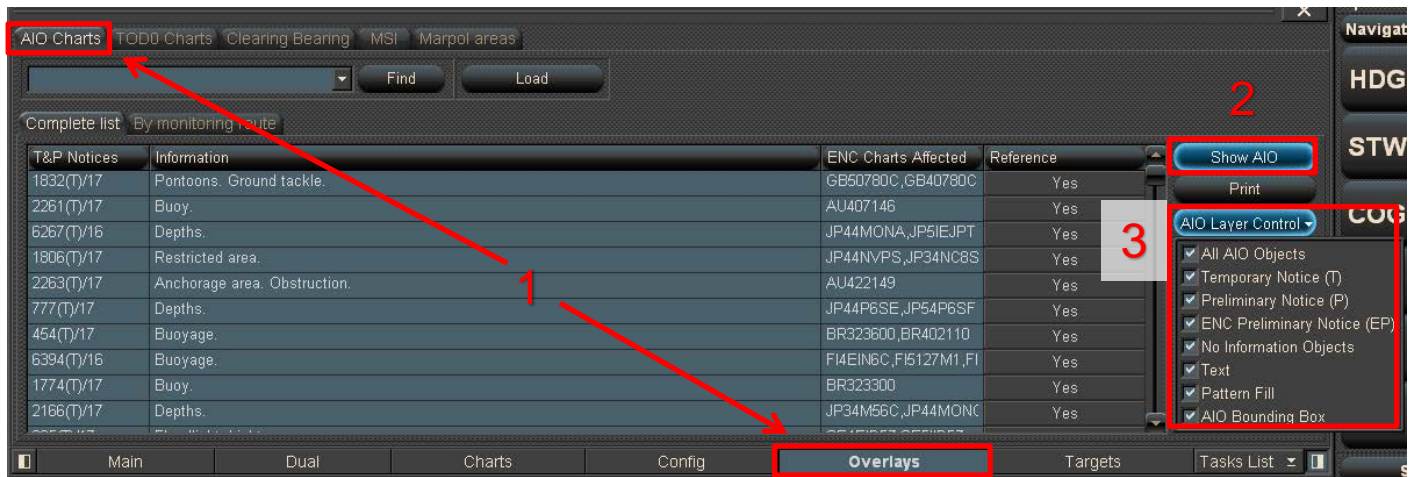

To view AIO data:

1. Click 'i' icon at toolbar to query the ENC Pick Report.
2. Click on the displayed AIO polygon box and Pick Report window will appear.
3. Click **Area on ENC where UKHO has published a Preliminary Notice or Temporary Notice to Mariners.**
4. Click **Highlight** to identify the AIO area.
5. At **Info** tab, view AIO information such as **ENC Affected, Supporting Textual information** and attached **Text or Picture File Reference**. Click on the file to view the information in details.

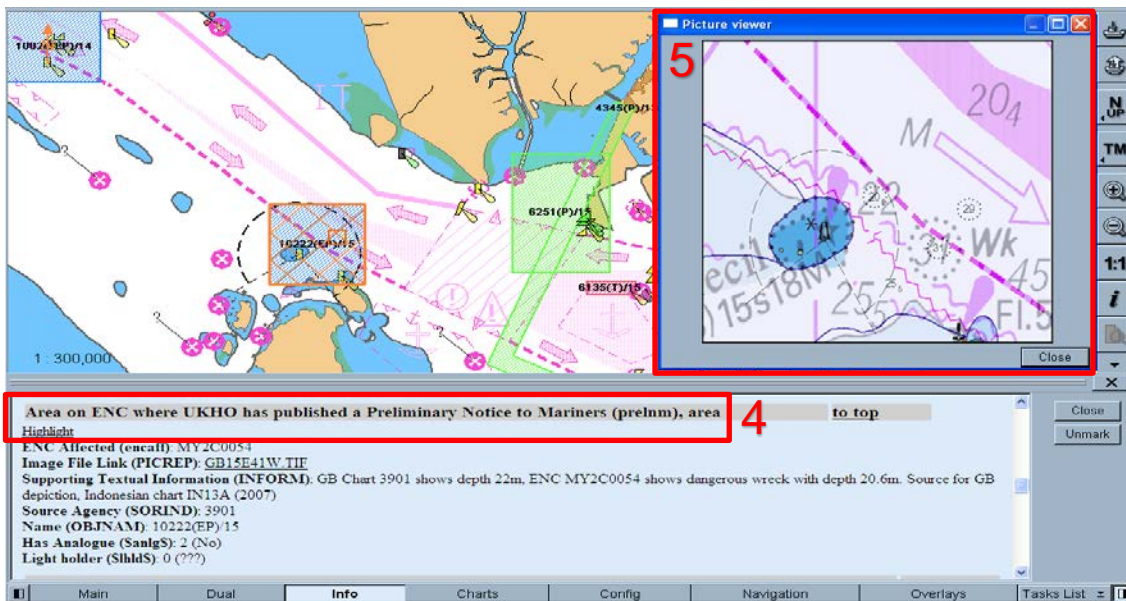
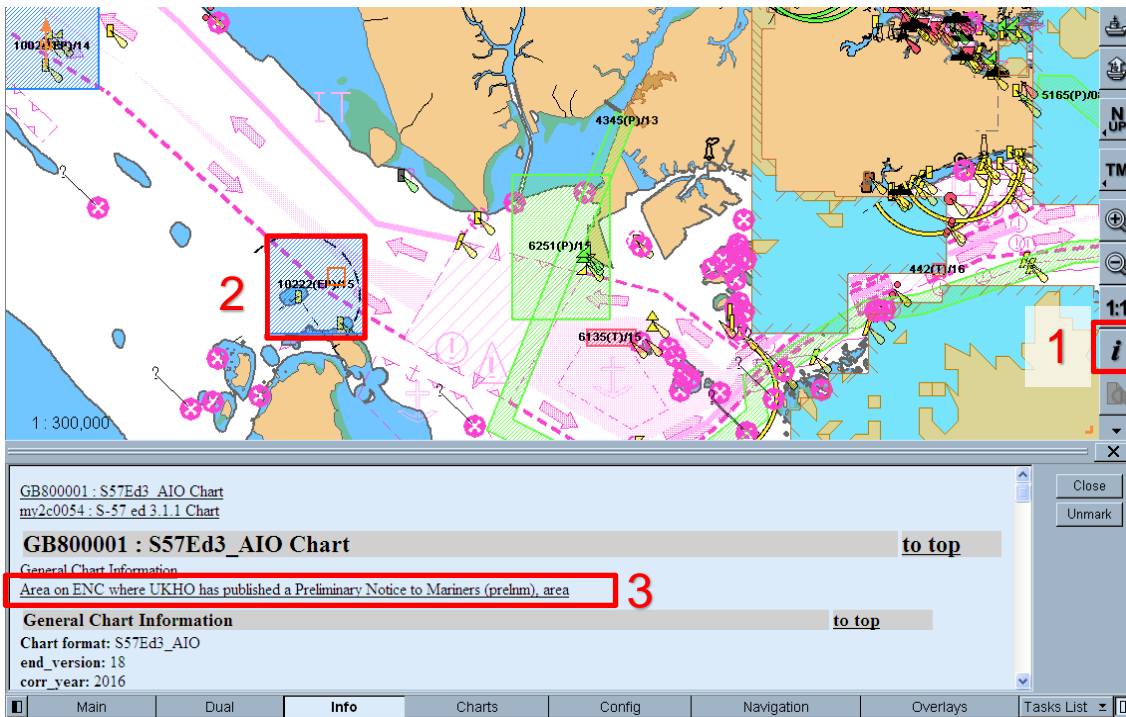

14 Systems Checks

The user has the option to review the status of all installed ENC's from within the ECDIS Chart Portfolio dialog as follows:

To generate the ENC Update Status report:

1. At Navi-Planner, click **Charts** then **Installed Charts**.
2. Click **Create Report** then **All installed charts status**.
3. At Navi-Planner Report window, view installed ENC Edition and Update Status.

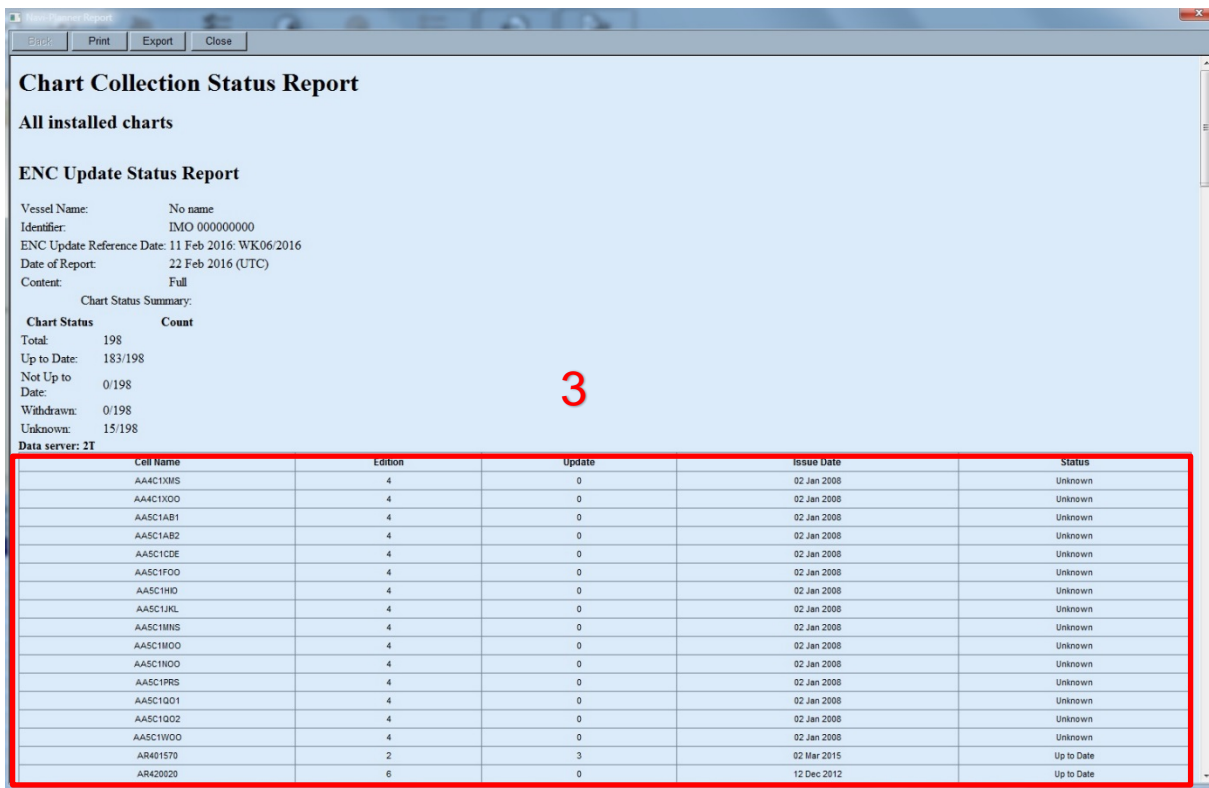
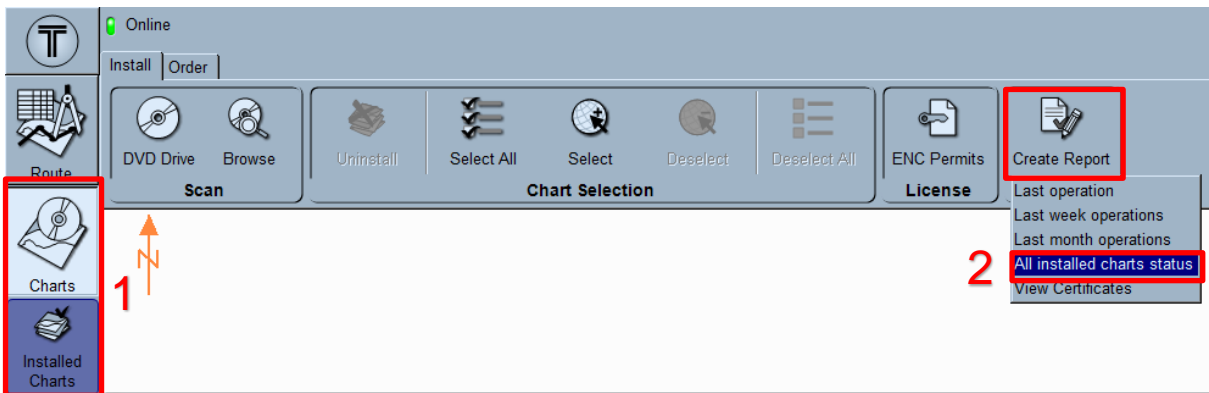

15 Troubleshooting

Many of the difficulties that could be experienced when using the Admiralty Vector Chart Service with this system can be avoided by carefully following the instructions in this guide. However, issues that are known to have caused confusion in the past are detailed in the Frequently Asked Questions (FAQ) section which can be found at:

<http://www.admiralty.co.uk>

If you encounter problems that are not solved by referring to the FAQs, you may wish to seek Technical Support. Please see the section below for contact details.

Who should you contact?

You will receive the most effective support if you address your initial query to either the Manufacturer of your ECDIS equipment or the Chart Agent you obtain your AVCS charts from, but in certain circumstances you may need to contact the UKHO Customer Services.

Problem	Contact
Hardware problems: difficulties with the keyboard, mouse, display or main system console, failure of a floppy disk or CD drive.	ECDIS Manufacturer
Software problems: difficulties with configuring or using the ECDIS system software, interfacing problems.	
Chart installation problems: problems with installing certificates, permits and AVCS ENC's, standard error codes displayed (see AVCS User Guide).	Admiralty Chart Agent
Chart content problems: display anomalies or mismatched data displays.	
Problems that have not been resolved by your Admiralty Chart Agent.	UKHO Customer Services

When reporting a chart related problem it is useful if you can provide the following details :

- > Licence number
- > Vessel name
- > IMO
- > ECDIS/Software Manufacturer
- > ECDIS software version
- > Details of error message – Including 'SSE' error code
- > Screen shot(s) of error
- > Details of Base CD or DVD Discs used (week)
- > Details of Update CD used (week)
- > Details of Permits used (week)
- > Details of Cell number(s) errors apply to
- > Have there been any configuration changes to system(s)
- > Details of User Permit(s) and PIN Number(s)

Emergency Chart Permit Generation

In certain circumstances it may be necessary for a vessel to get access to an AVCS chart at very short notice, for instance if a route needs to be **diverted due to a medical or safety emergency**.

In these emergency circumstances only, individual AVCS ENC Permits can be obtained from the UKHO **24 hours a day, 365 days a year**.

To obtain an AVCS emergency permit please quote:

- Vessel Name
- ECDIS User Permit Number
- Required ENC(s)

These permits can be transmitted direct to the vessel by email wherever possible or by simply reading the characters out over the telephone or radio.

Support Hours: 0600-2200 Monday -Friday	Telephone: +44 (0)1823 484444
	Email: customerservices@ukho.gov.uk
	Contact: UKHO Customer Services
	Web: https://www.admiralty.co.uk/

Feedback

We hope this User Guide assists you in using the ADMIRALTY Vector Chart Service with this system. If you have any feedback on the content of this particular guide, or the online FAQs, please forward your comments to your ADMIRALTY Chart Agent or directly to UKHO Customer Services.

About us

The United Kingdom Hydrographic Office is a leading provider of global marine geospatial data. We help to inform maritime decision-making for navigation, infrastructure development and the management of marine resources.

Serving users worldwide

Our world-leading location based information is available through ADMIRALTY Maritime Data Solutions to users worldwide.

For more information, contact our global network of ADMIRALTY Chart Agents. Alternatively, contact our customer service team.



Admiralty Way, Taunton, Somerset
 TA1 2DN, United Kingdom
 Telephone +44 (0)1823 484444
customerservices@ukho.gov.uk
gov.uk/ukho

Find out more about our market-leading ADMIRALTY Maritime Products & Services:

admiralty.co.uk